

# PLAT & SURVEY

LOCATED IN THE EAST 1/2 OF THE SOUTHWEST QUARTER, SECTION 29,  
TOWN 6 NORTH, RANGE 3 EAST, PULASKI TOWNSHIP, WILLIAMS COUNTY,  
OHIO.

FOR: GLEN NEWCOMBER  
OWNER: N&L FARMS INC.

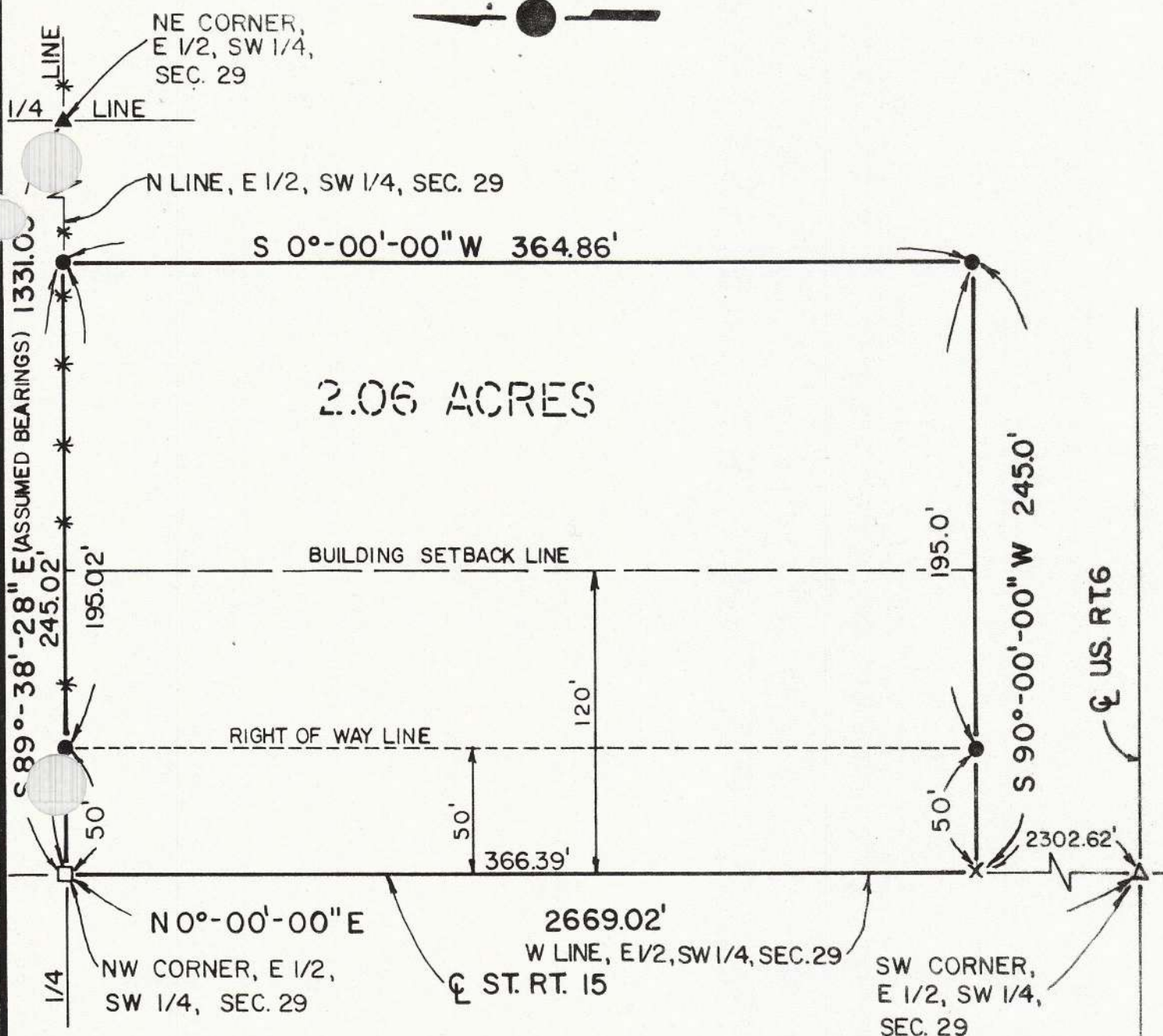

- △ FOUND RR SPIKE
- ▲ FOUND STONE
- FOUND MONUMENT BOX
- × PLACED PK NAIL
- PLACED 5/8" REBAR
- \* EXISTING FENCE

I hereby certify that I have surveyed the premises and prepared the above plat and that said plat is correct to the best of my knowledge and belief. All dimensions are shown in feet and decimal parts thereof. This survey has been recorded in Vol. 10R Page 272 of the Williams County Record of Surveys.

SCALE

DATE

JOB NO.

1" = 60'

7/10/86

OS-154-86



*Dennis M. Bell*  
Dennis M. Bell  
Reg. Surveyor #6717

**BELL ENGINEERING LIMITED**  
1211 W. HIGH - P.O. BOX 563  
BRYAN, OHIO 43506  
(419) 636-2585